

EVOTEC

Designer table-top plastic enclosures

With its robust construction and attractive design the EVOTEC enclosures range is ideal for tough working environments. Different operating faces offer enormous scope for your design.

- soft contours provide an elegant appearance
- choose between two versions: with a flat top part and desktop versions with the operating area ergonomically inclined by 12°
- large operating area in the top panel for switches, pushbuttons and touch displays
- desktop version with smooth top or with a recessed area for protecting a membrane keypad or decor foil
- Evotec sizes
with flat top part: sizes 80, 100, 125, 150, 200 and 250
desktop versions: sizes 150, 200 and 250
- screw pillars provided in the top and bottom parts for fitting PCBs
- molded in high-quality UV-stable ASA+PC-FR plastic in off-white (RAL 9002) as standard
- tough design with a high degree of stability
- seal for protection class IP 65 available as an accessory
- rubber feet ensure stable positioning on desktops and flat surfaces
- cases assembled with Torx drive stainless steel screws



EVOTEC

Applications and Examples

- Measurement and control engineering
- Control technology
- Medical and laboratory technology
- Environmental technology
- Information technology
- IoT/IIoT
- Gateways



Biofeedback device for stress parameters



Interface for smart systems

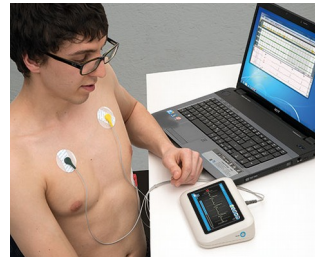

Measuring device for vital signs

View Customizing Options

What do you still need for your own very personal product? We can supply enclosures and tuning knobs with all necessary modifications for fitting your electronic components. Customizing options for Evotec



Machining



Lacquering



Printing



Laser marking



Decor foils



RFI/EMI shielding



Installation / Assembly of accessories

EVOTEC

Select Versions



A9401107
EVOTEC 80, Vers. I
ASA+PC (UL 94 V-0)
off-white RAL 9002
3.15"x1.97"x0.87"
IP 65 opt., IP 40



A9403107
EVOTEC 80, Vers. I
ASA+PC (UL 94 V-0)
off-white RAL 9002
3.15"x1.97"x1.02"
IP 65 opt., IP 40



A9421107
EVOTEC 100, Vers. I
ASA+PC (UL 94 V-0)
off-white RAL 9002
3.94"x2.44"x1.02"
IP 65 opt., IP 40



A9423107
EVOTEC 100, Vers. I
ASA+PC (UL 94 V-0)
off-white RAL 9002
3.94"x2.44"x1.22"
IP 65 opt., IP 40



A9431107
EVOTEC 125, Vers. I
ASA+PC (UL 94 V-0)
off-white RAL 9002
4.92"x3.07"x1.18"
IP 65 opt., IP 40



A9433107
EVOTEC 125, Vers. I
ASA+PC (UL 94 V-0)
off-white RAL 9002
4.92"x3.07"x1.46"
IP 65 opt., IP 40



A9441107
EVOTEC 150, Vers. I
ASA+PC (UL 94 V-0)
off-white RAL 9002
5.91"x3.66"x1.38"
IP 65 opt., IP 40



A9443107
EVOTEC 150, Vers. I
ASA+PC (UL 94 V-0)
off-white RAL 9002
5.91"x3.66"x1.77"
IP 65 opt., IP 40



A9446107
EVOTEC 150, Vers. III
ASA+PC (UL 94 V-0)
off-white RAL 9002
5.91"x3.66"x1.42"
IP 65 opt., IP 40



A9461107
EVOTEC 200, Vers. I
ASA+PC (UL 94 V-0)
off-white RAL 9002
7.87"x4.88"x1.77"
IP 65 opt., IP 40



A9465107
EVOTEC 200, Vers. II
ASA+PC (UL 94 V-0)
off-white RAL 9002
7.87"x4.88"x1.77"
IP 65 opt., IP 40



A9466107
EVOTEC 200, Vers. III
ASA+PC (UL 94 V-0)
off-white RAL 9002
7.87"x4.88"x1.77"
IP 65 opt., IP 40



A9481107
EVOTEC 250, Vers. I
ASA+PC (UL 94 V-0)
off-white RAL 9002
9.84"x6.10"x2.13"
IP 65 opt., IP 40



A9485107
EVOTEC 250, Vers. II
ASA+PC (UL 94 V-0)
off-white RAL 9002
9.84"x6.10"x2.13"
IP 65 opt., IP 40



A9486107
EVOTEC 250, Vers. III
ASA+PC (UL 94 V-0)
off-white RAL 9002
9.84"x6.10"x2.13"
IP 65 opt., IP 40

EVOTEC

Accessory "protection"



A9500030
Sealing 80



A9502030
Sealing 100



A9503030
Sealing 125



A9504030
Sealing 150

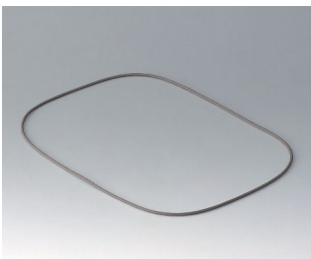

A9506030
Sealing 200

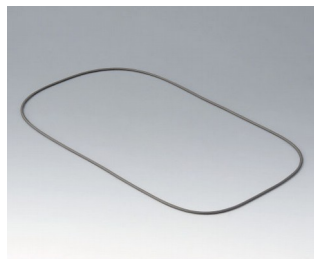

A9508030
Sealing 250

Accessory "wall/holder"

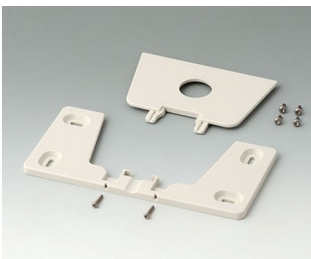

A9506117
Wall suspension element
ASA+PC (UL 94 V-0)
off-white RAL 9002

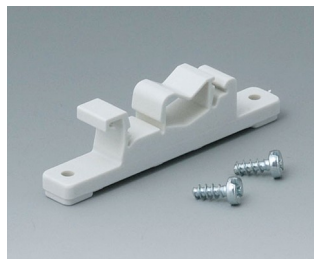

B1300017
Fastening element for DIN-Rails
PA 6
off-white RAL 9002

Accessory "screws"



A0305031
Self-tapping screws 0.098" x
0.236" (PZ1)



A0325060
Self-tapping screw 0.098" x
0.236" (T8)
Stainless steel



A0399T08
Torx T8 screwdriver

Subject to technical modification without notice. © by OKW Gehäusesysteme, Buchen/Germany.